



10000x

EUROPEAN
HOTELS

Art meets space. The young architect Isa Stein transformed the traditional Spitz Hotel into a work of art. 73 rooms reflect different layouts. 80 gigantic images are shown on seven floors, each of them dedicated to one of Linz's major art institutions. Rooms double up as meeting room and bedroom and can be divided by a sliding glass element. Long stay guests stay in rooms with concealed kitchenettes. Experimental flourishes can be found throughout the bathroom designs. Local artists became part of the project through light installations and design objects. Linz and its people are the main theme of the Spitz. Guests are invited to enjoy the individuality and charm of the new hotel concept.

01 Façade 02 Room 1st floor AEC 03 Library 04 Lobby
05 Plan and section

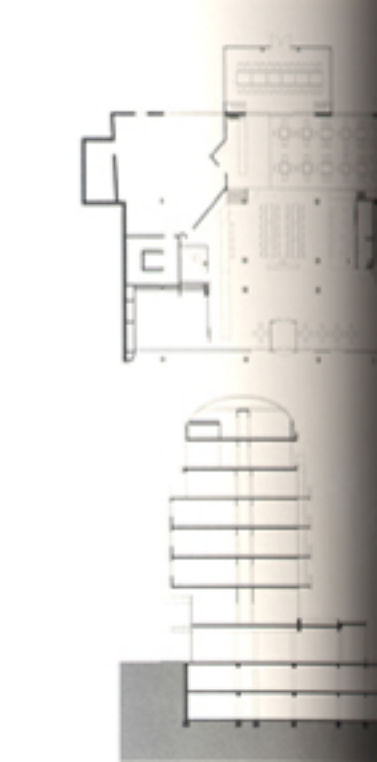

CITY
Linz

COUNTRY
Austria

REGION
Central Europe

TYPOLGY
Design Hotel

COMPLETION
2007, original: 1985

CLIENT
Spitz Hotel Betriebs GmbH,
S. Spitz GmbH & Co. KG

DESIGNERS
Isa Stein, MFA

ARCHITECTS
Isa Stein, MFA